



1440 SOUTH HAYWORTH AVENUE, LOS ANGELES, CA 90035
LAND - INDUSTRIAL

OFFERING SUMMARY

Price	\$1,825,000
Down Payment	All Cash
Lot Size(Acres)	0.1492

PROPERTY SUMMARY

Lot Size Dimensions	52ft x 125ft
---------------------	--------------

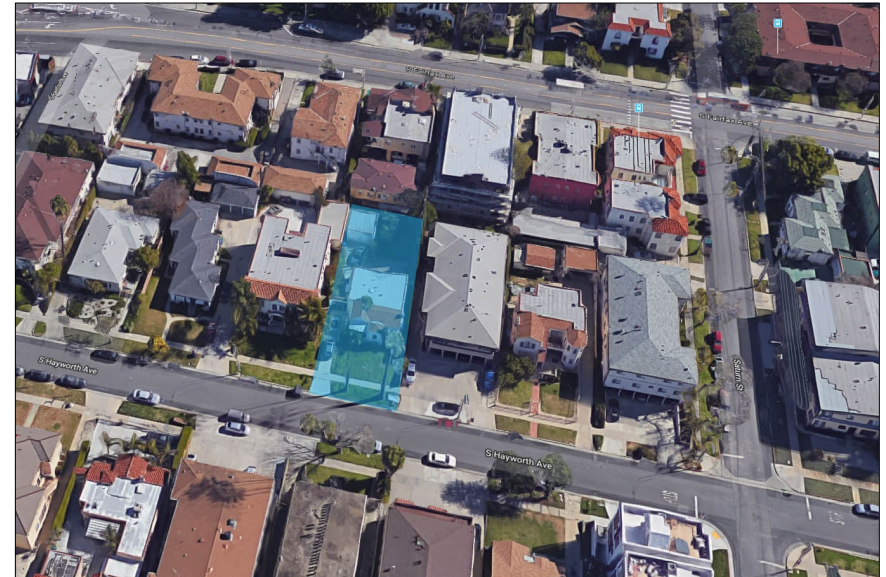

EXCLUSIVELY LISTED BY:

Tony Azzi
Executive Managing Director Investments
Executive Director, National Multi Housing
Group
Tel: (310) 909-5454
License: CA 00910513
tony.azzi@marcusmillichap.com
www.marcusmillichap.com/TonyAzzi

George Azzi
Licensed Assistant
Tel: (310) 909-2323
License: CA 01911514
george.azzi@marcusmillichap.com
www.marcusmillichap.com/GeorgeAzzi1



1440 SOUTH HAYWORTH AVENUE, LOS ANGELES, CA 90035
LAND - INDUSTRIAL



INVESTMENT HIGHLIGHTS

- 6,499-Square Foot Lot Zoned R3
- Great Location Right off of the Pico/Fairfax Intersection Near Pico -Robertson
- Located Near New Development
- Located in Close Proximity to the Wilshire/Fairfax Purple Line Metro Station (Current)
- Easy Access to the 10-Freeway